

# PEARL GATE RECREATION MULTIPLEX and GLACIER ARENA COMPLEX



On May 13, 2009 the City of Mount Pearl began the design and construction of two state of the art large recreation facilities for Mount Pearl that will provide recreation, health & wellness and sport programs to all ages.

The **Pearl Gate Recreation Multiplex** will include:

- a new 24,000 sq ft Aquatics/Leisure Pool consisting of a 25 metre 8-lane lap pool, large recreation/therapy pool, fun splash pad, hot tub, and other amenities;
- a new multi-use 350 seat theatre space;
- a new 12,000 sq ft, vibrant state of the art fitness and wellness centre containing a walking track, cardio/weight room space, and private studio;
- a new 4,000 sq ft separate entry Youth Centre;
- and expansion to the Reid Community Centre gymnasium.

These buildings will be energy efficient and environmentally friendly with a geothermal heating system and an eco-chill waste heat recovery system – to name just a few of the advanced technologies planned to be incorporated into their construction. This is the first recreational facility of its kind to be built in the province utilizing these advanced technologies.

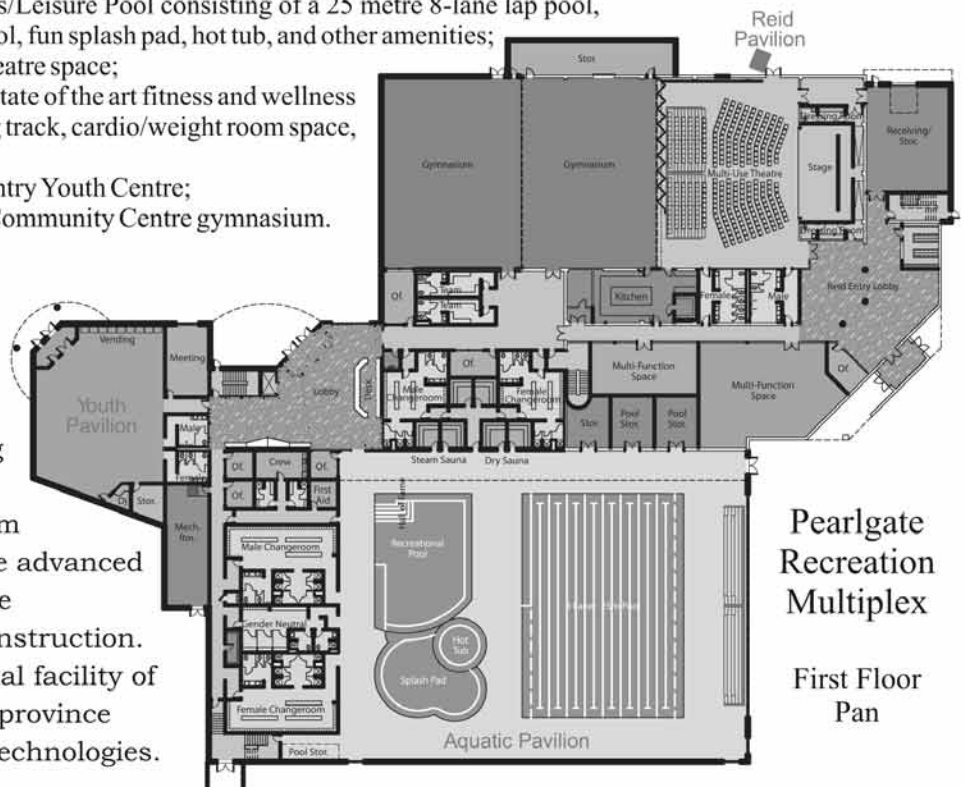

Pearl Gate Recreation Multiplex  
First Floor Plan

The **Glacier Arena Complex** expansion 38,800 sq ft will include a national standard (85' X 200') ice pad that will replace the aging Smallwood Arena and will be attached to the existing Glacier Arena and form a two pad ice complex. This facility will include four dressing rooms, canteen, training room and referees' room; and will be accessible to the existing Glacier Arena at ice level. Visitors to the Glacier Arena will have an internal view of the new ice pad from the second level cafeteria. The total square footage of the Glacier Arena Complex will be 76,500 sq ft.

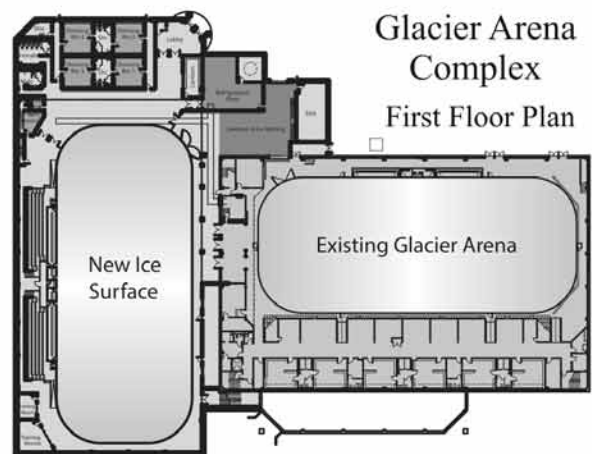

Glacier Arena Complex  
First Floor Plan

The Glacier Arena Complex is to be completed by September 2010 and the Pearl Gate Recreation Multiplex is to be completed by December 2011. To track the progress of these facilities visit [www.mountpearl.ca](http://www.mountpearl.ca).



Hon. Dianne Whalen,  
Minister of Municipal Affairs



Prime Consultant:  
Bae Newplan Group Ltd.